

40016 25 TUSCAN ROAD, MAPLEWOOD B



Board of Realtors of the Oranges and Maplewood

Photo by George B. Biggs, Inc.

22306 25 TUSCAN ROAD, MAPLEWOOD



Board of Realtors of the Oranges and Maplewood

Photo by George B. Biggs, Inc.

26068 25 TUSCAN RD., MAPLEWOOD



Board of Realtors of the Oranges and Maplewood

Photo by George B. Biqas, Inc.

40016 25 Tuscan Rd., Mplwd. \$135,000 1F

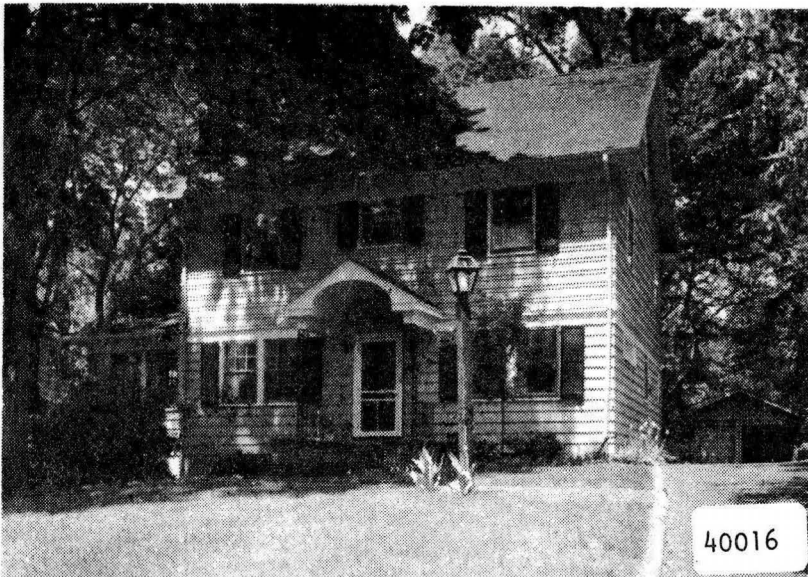

40016 25 Tuscan Rd., Mplwd. \$135,000 1F

Bet: Valley St. & Prospect

Lot: 70x150 Lot 60 Plt 15(23-1)

Col, fr, comp, rf, all ss/scrs, 220 VS.

1st-4-ch, lr w/fp, dr, new kit, brkfst. area, open scrd.
porch, den/fam. rm.

2nd-3-3 brs, 2 baths, both w/s.o.t.

3rd-1-1 br, close strs, stge. rm, cedar closet.

Bsmt-rec. rm, lav, laund, out. ent.

ST: Gas

2-car det. garage, paved drive

L-32.5 B-46.1 '83 Rate \$4.09 Taxes \$3214.74 Poss:

Aug. 15, 1984 or t.b.a. Key w/L.R. New kit. w/oak

cabinets & solid vinyl Kentile floor; new M. bath

& closets in M. br; new roof on garage; exterior

painted in Fall '83; new landscaping. Excl: dr &

brkfst. area chands. Tuscan GS, Mplwd. Jr., Columbia

HS, St. Joseph Paro. Mplwd. RR Sta. Subject to

errors & omissions.

NOT FOR RENT.

LR:D&JB 376-5200 50024004/110024004 (CB 3 - \$45)

Owners: Earl E. & Janna E. Hall, Prem., 762-4730.

ALL APPTS. & NEG. THRU L.R., LOU TOWEY, 379-2810.

Conv. 25 Tuscan Rd., Mplwd. 8-2-2 4 brs. \$135,000.

6/1/84 Under contract

8/10/84 Selling price \$135,000



22306 25 Tuscan Rd., Mplwd \$64,500. 1F

Lot 70x140 Lot 60 Plt 15

Col,fr,comp rf,all ss/scrs,220 VS,100 amps

1st-4-ch,1r w/fp,dr,brk nk,kit.w/dw,fam.rm,enc.porch

2nd-3-3 brs,bath w/s.o.t. (excellent closet arrange-

3rd-1-1 br (newly pan.expanded rm,walk-in /ment)
cedar closet & stge rm)

Bsmt-rec.rm w/bar,dark rm,office,toi,laund

ST:Gas

2-car det.garage, paved drive

L-9.2 B-17.7 '77 Rate 7.51 Taxes \$2020.19 Poss: 90

days o.a.a. Key w/L.R. Lovely updated, well kept
col.w/modern flair. Near schools,library,shopping,
N.Y.transp.etc. Lovely wooded setting. Outdoor fp.
Outdoor patio, w/w carpet, many extras. Excl: dr
chand.,ch fixture. Excl.but nego: side by side re-
frig.,washer & dryer, 6 a/c's. No FHA or VA.

Tuscan GS, Mplwd Jr, Columbia HS, St.Joseph's Paro.,
bus 31,Lack.RR Sta. Subject to errors & omissions.

LR:NLT 763-1400 40026008/100027008 (6-60-40-o.a.a.)

Owners:Markham R. & Louise Simon, Prem., 763-1161

Conv.25 Tuscan Rd.,Mplwd 8-1-2 4 brs. \$64,500.

#7702--5/16/78 Under contract by Allsopp.
#7715--6/8/78 Contingency removed. Selling price \$62,000

675.

R-6028 25 Tuscan Rd., Mplwd \$700. MO.UNF. 1F

675.

Bet: Valley & Prospect

Lot 70x140

Col, fr, comp rf, all ss/scrs

1st-4-ch, 1r w/fp, dr, brk nk, kit, den, o.porch

2nd-3-3 brs, bath w/s.o.t.

3rd-1-br, stge

Bsmt-rec.rm, lav, laund

ST:Gas

2-car det.garage, paved drive

Terms of Rental: lease, 1 or 2 yrs, 1½ mos. security required from 7-1-79 to 7-1-80/81.

Incl.w/Rental: cooking range, refrig., washer, dryer, cptg, TV ant., w/w carpet, piano

Recently redecorated. D/w does not work. Conv.to schools, park & transp. Walk to RR Sta. Tuscan GS, Mplwd Jr, Columbia HS, Mplwd RR Sta. Subject to errors & omissions.

LR:D&JB 376-5200 50031009/110030009 (6-60-40-o.a.a)
Owners:Earl E. & Janna Hall, Prem.,762-7690

Conv.25 Tuscan Rd.,Mplwd 8-1-2 4 brs.\$700.MO.UNF.

675

#7871--6/11/79 VACANT. Key w.LR & D&H.

#7880--7/2/79 Price reduced to \$6750. mo.

#7898--8/15/79 Rented by Haywood for \$700 mo. from
8/13/79 to 7.31.80

26068 25 Tuscan Rd., Mplwd .

~~\$23,500~~ 21,000

1

Bet:Prospect St. & Valley St.

Lot 70 x 150 x 170

Frame,Col.,blt.26 yrs.,wood-sh.roof

1st-4-c.h.,l.r.,firepl.,t.v.rm.,d.r.,brk.nk.,kit.,open p.

2nd-4-4 bedrms.,1 t. bath w/ shower over tub

3rd-attic, closed stairs

Basement:toilet,laund. G.iron,brass & copper w. p.

Steam:Gas

2-car garage,det.

L.B:J.L.F. & Son SO 2-8400 9/4/52-Exp.3/4/53

Owner:Seymour & Hannah Citron,prem.,SO 2-0079

1952 Assess: Land \$2,000

1952 Rate \$5.49

Bldg. 4,600

" Taxes \$362.34

Poss.arranged.Lovely home.Must be seen to be appreciated.

Handy to all schools.Fine neighborhood.Permanent driveway.

New overhead garage doors.Bendix washer included.Part

storm sash.Cap insulation.Tuscan G.S.,Mplwd.Jr.H.S.,

Columbia H.S.,St.JosephsParochial, Bus #31,Mplwd.R.R.St.

25 Tuscan Rd.,Mplwd.

8-1-2

ST:Gas ~~\$23,500~~ 21,000

2 Insp. Com. file. \$19,500

#3819 - 10/10/52 Written price red. to \$21,000. Now approved.

#3821 - 10/15/52 Sold by Wolf.

8-1-8

25 Tuscan Rd., Mplwd.

Owner to office 4/48

(owner to F.C.S. 5/1/48 price reduced to - - \$26,500

Lot 70 x 177 x 63

Frame, Col., blt. 1926

1st: c.h., l.r.w/firepl., sun porch, d.r., br.nk., kit.,

2nd: 4 bedrms., 1 bath

3rd: Attic, lge. cedar closet

2-car garage, permanent drive

St:Gas

Owner: William H. King, Jr., prem. SO 2-3611 - Make app'ts
to show, or inspect

Poss: Immed.

| | | | | |
|-------------|------|-----------------|-------|--------------------------------------|
| '47 Assess: | L.W. | \$ 2,000 | Taxes | \$ 500 ²⁹⁰ .55 |
| | B.V. | 4,500 | | |
| | | <u>\$ 6,500</u> | | |

25 Tuscan Rd., Mplwd.

7-1-2

St:Gas

\$26,500

*11/17/48 - Owner to E.W.C. - Sold
E.E.D. - 1/49 - Sold to Seymour
Citron, prem. for \$16,500.*